

ARTISTIC PORTFOLIO

Artist – Oltsen GRIPSHI

ADDRESS – Sreet Abaz Çelkupa, Nr. 1918,
Zip Code 2006, Durrës, Albania
Nr. Cel. 0694727490
e-mail olsi1984@live.it

ADDRESS – Steet Corso Milano, Nr. 25,
Zip Code 13738, Verona, Italy



TRANSIT
(2016)

*video-installation, duration 2 min,
The Creation Foundation of the Artist.*

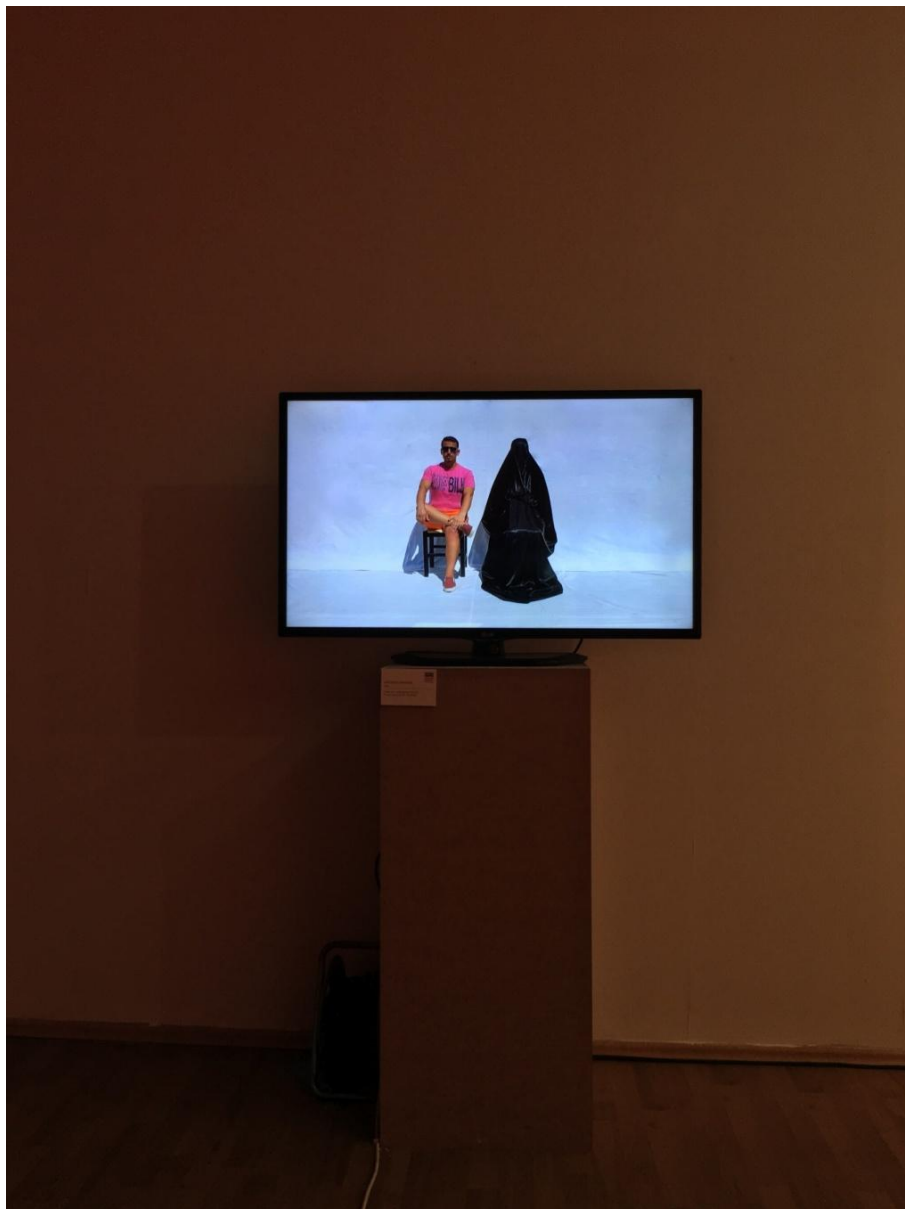

INVERSED ANTIPODE
(2016)

*video-installation, duration 2 min,
The Creation Foundation of the Artist.*



THE REASON
(2016)

*installation, 30 x 50 cm,
The Creation Foundation of the Artist*

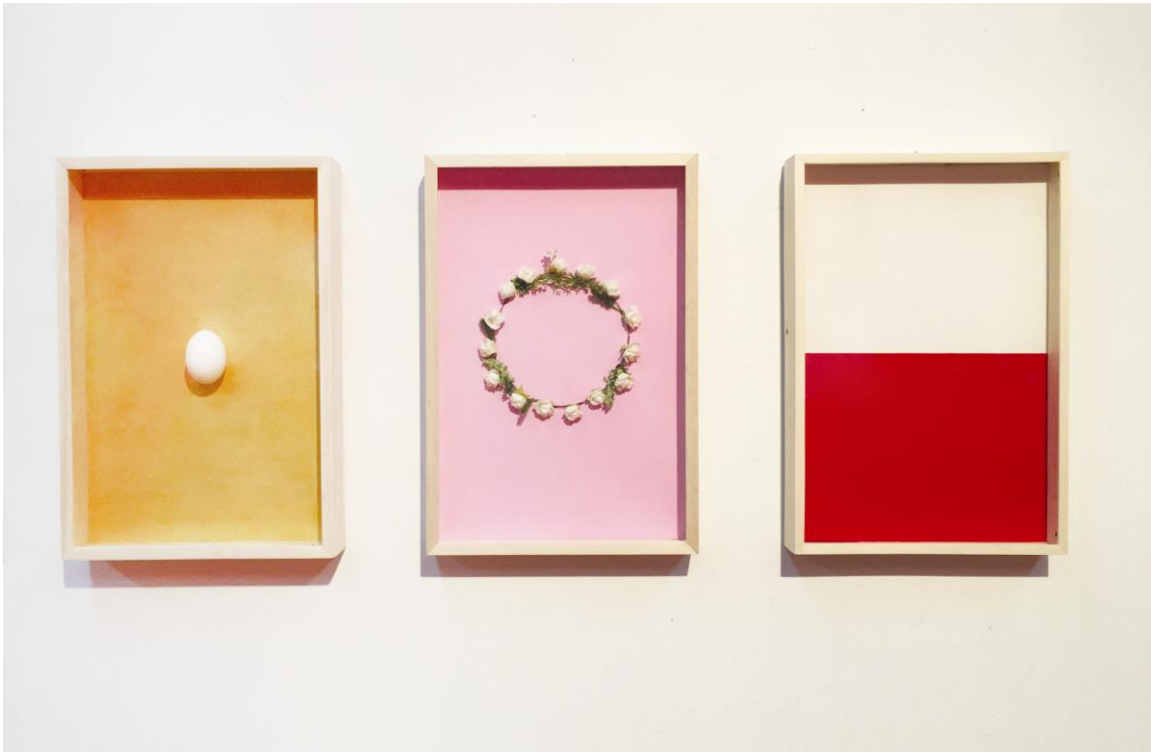

ALLEGORY OF LIFE
(2016)

*installation (triptych), 40 x 100 cm,
The Creation Foundation of the Artist.*



FEELINGS IN BETWEEN
(2016)

*acrylic, installation and oil colors on canvas,
30 x 40 cm, Promenade Gallery, Vlorë, Albania.*

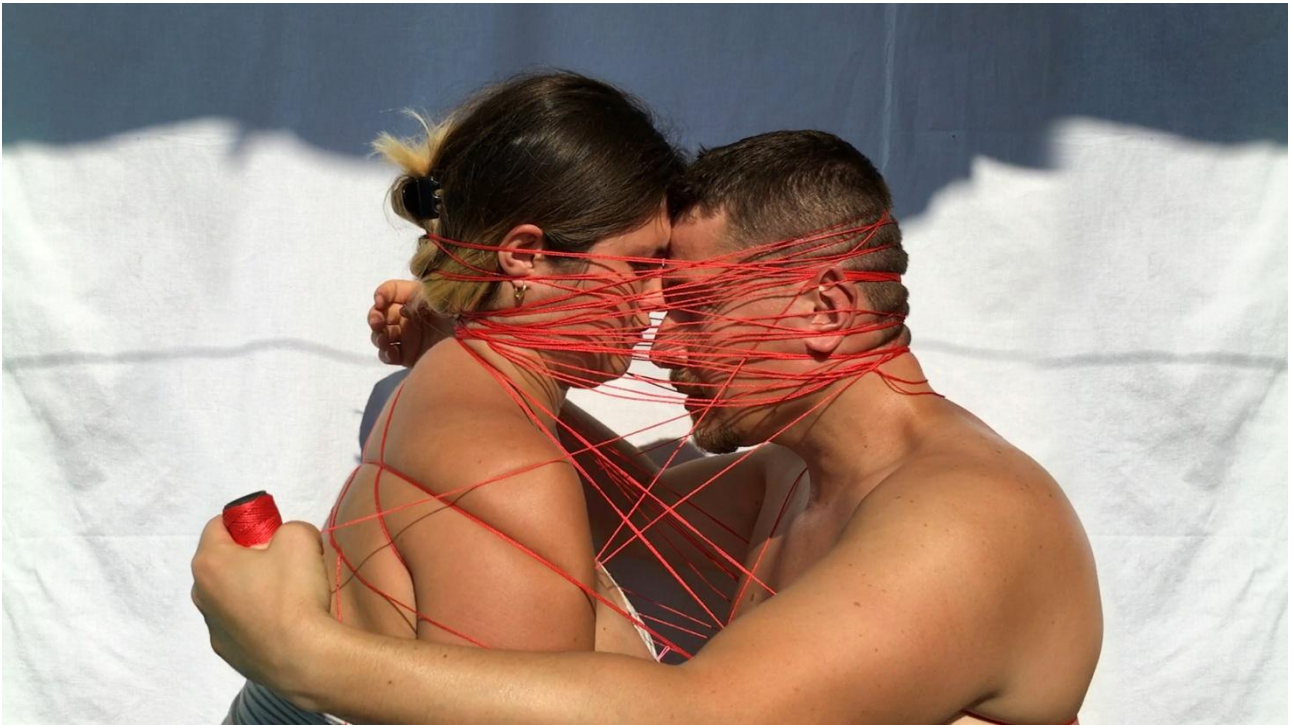

GESTATION
(2016)

video-art, duration 2 min,
The Creation Foundation of the Artist



COMPLETION OF AN EQUATION
(2016)

video-art, duration 5 min,
The Creation Foundation of the Artist



11 SEPTEMBER
(2015)

*acrylic, installation and oil colors on canvas, 80 x 100 cm,
The Creation Foundation of the Artist*



THE BLOODY ANXIOUS
(2015)

*acrylic, installation and oil colors on canvas, 52 x 71 cm,
National Art Gallery of Albania.*

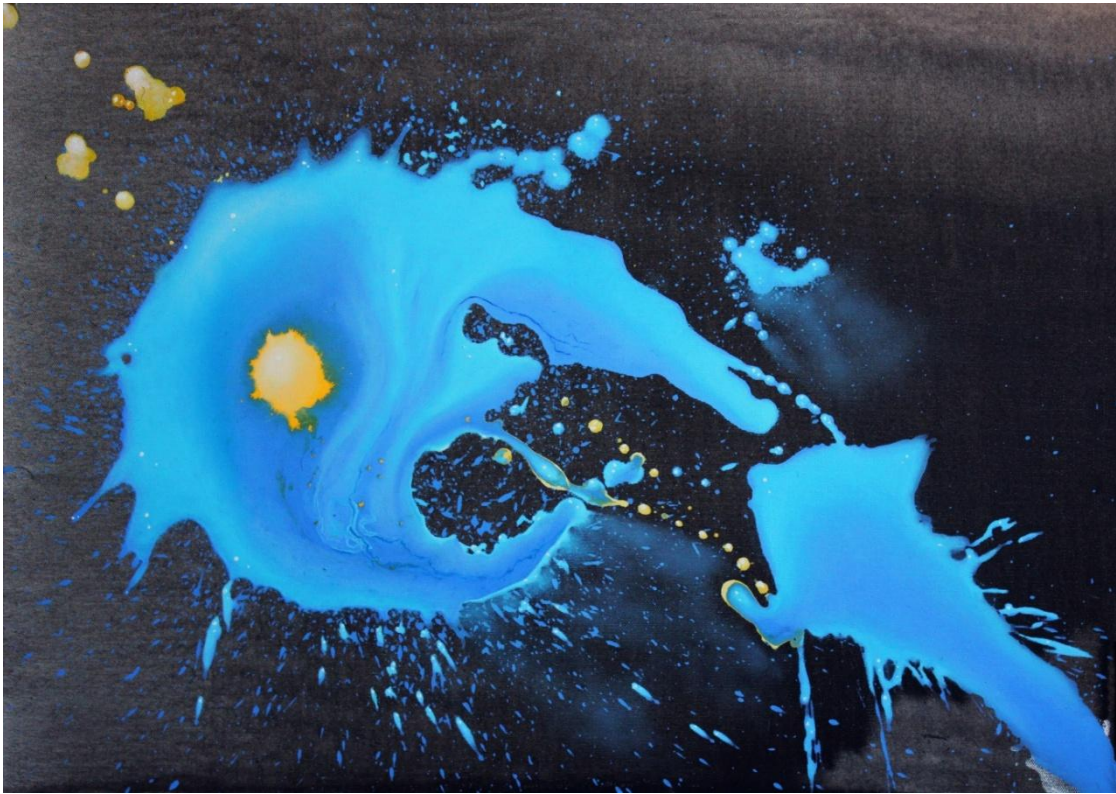

THE MIGRATION OF THE BLUE SKY
(2015)

Acrylic and oil colors on canvas, 80 x 100 cm,
The Creation Foundation of the Artist



THE HURRICANE EXCITED BY THE STATUE OF LIBERTY
(2014)

Acrylic, collage and oil colors on canvas, 70 x 100 cm,
The Creation Foundation of the Artist



THE FLYING SKY
(2017)

acrylic and oil colors on canvas, 50 x 70 cm,
The Creation Foundation of the Artist.



FLIGHT OF EXISTENCE
(2015)

acrylic, collage and oil colors on canvas, 30 x 40 cm,
The Creation Foundation of the Artist.



HYPERURANUS RAINBOW
(2016)

*acrylic, black pencil, installation and oil colors on canvas,
60 x 50 cm, The Creation Foundation of the Artist.*



KURBAN MCMXCVII
(2016)

*installation-lamb skin dried on canvas, 21 x 19 cm,
The Creation Foundation of the Artist.*



THE PROPHETIC ECLIPSE
(2016)

acrylic and oil colors on canvas, 100 x 80 cm,
The Creation Foundation of the Artist.

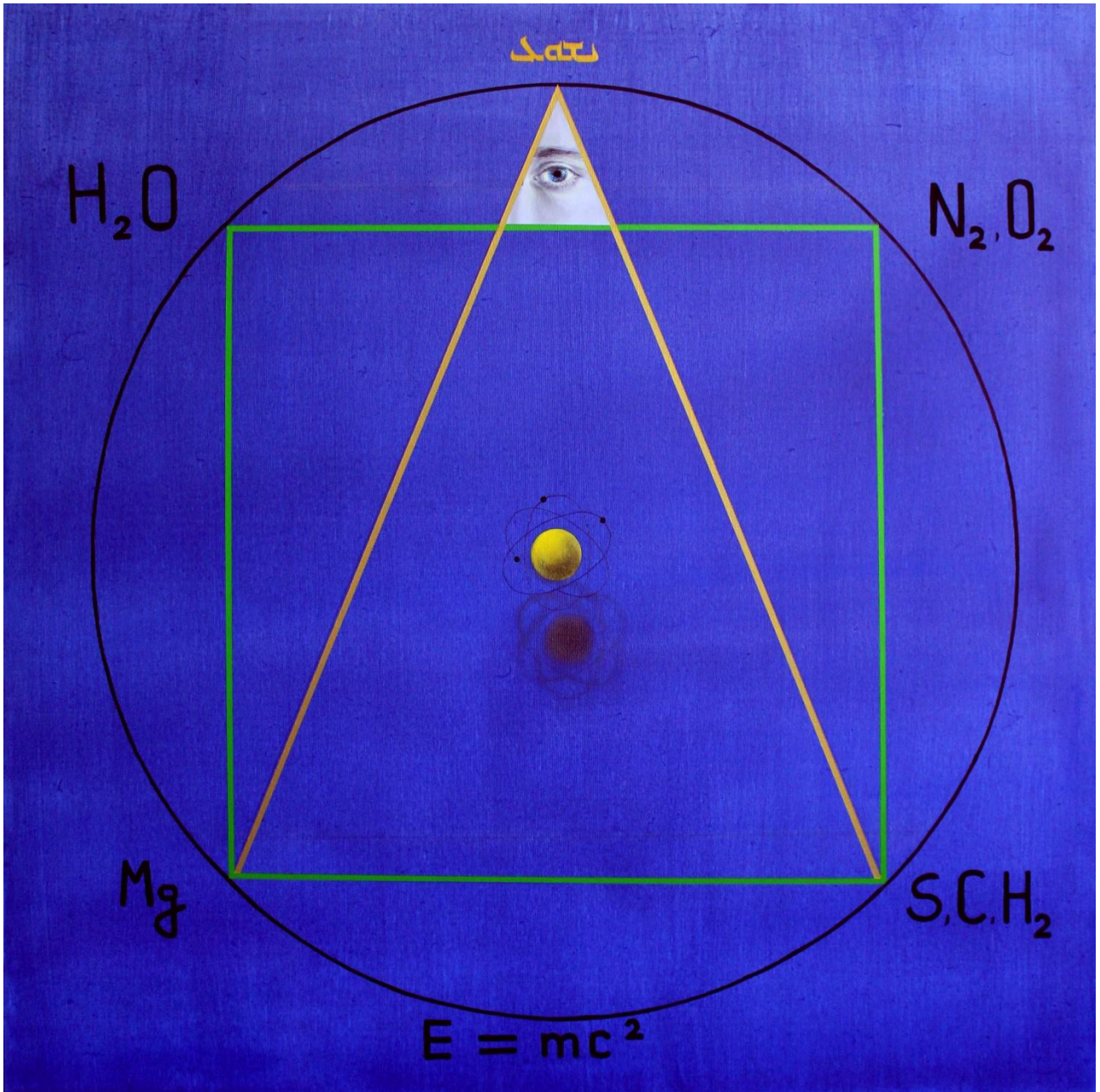

GRAVITY
(2016)

acrylic, black pencil, collage and oil colors on canvas,
100 x 100 cm, The Creation Foundation of the Artist.



THE YELLOW RAIN
(2016)

*acrylic and oil colors on canvas, 100 x 100 cm,
The Creation Foundation of the Artist.*

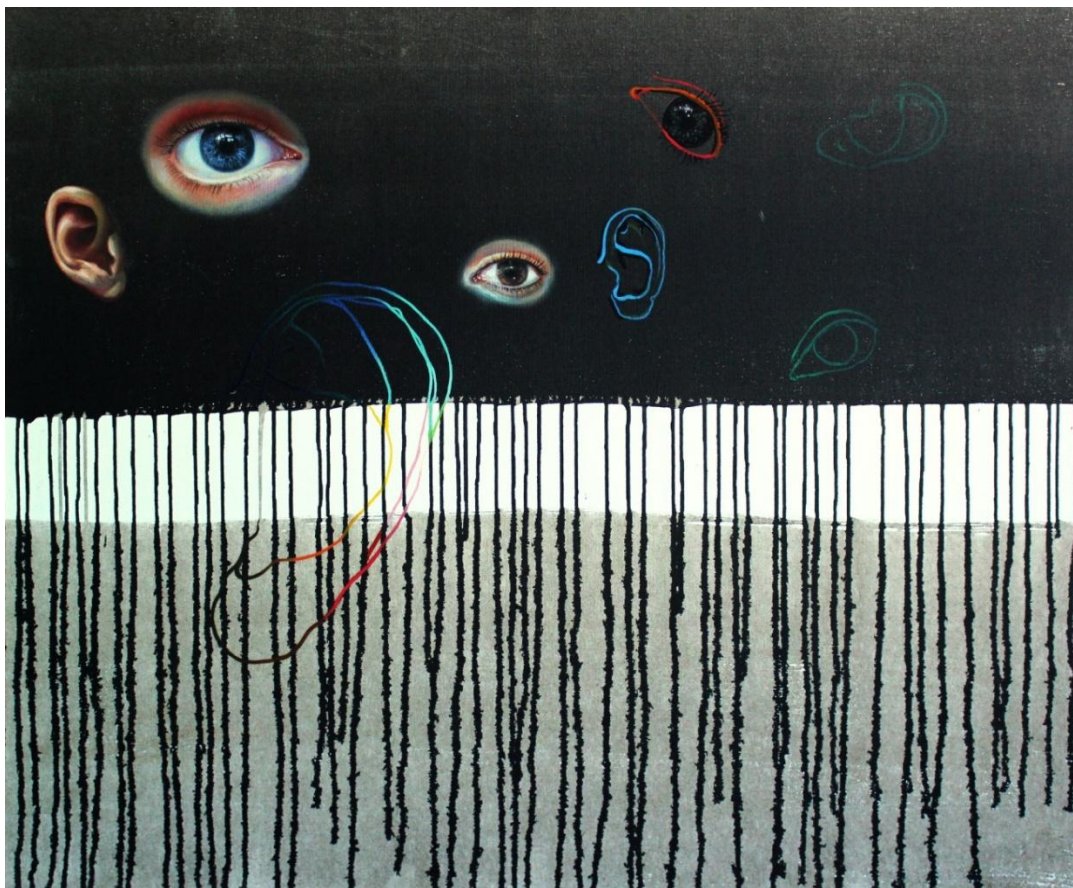

DUMB RUMORS
(2016)

acrylic and oil colors on canvas, 80 x 96 cm,
The Creation Foundation of the Artist.



EMPHASIS OF THE BLIND JEALOUSY
(2015)

acrylic and oil colors on canvas, 80 x 100 cm,
The Creation Foundation of the Artist.

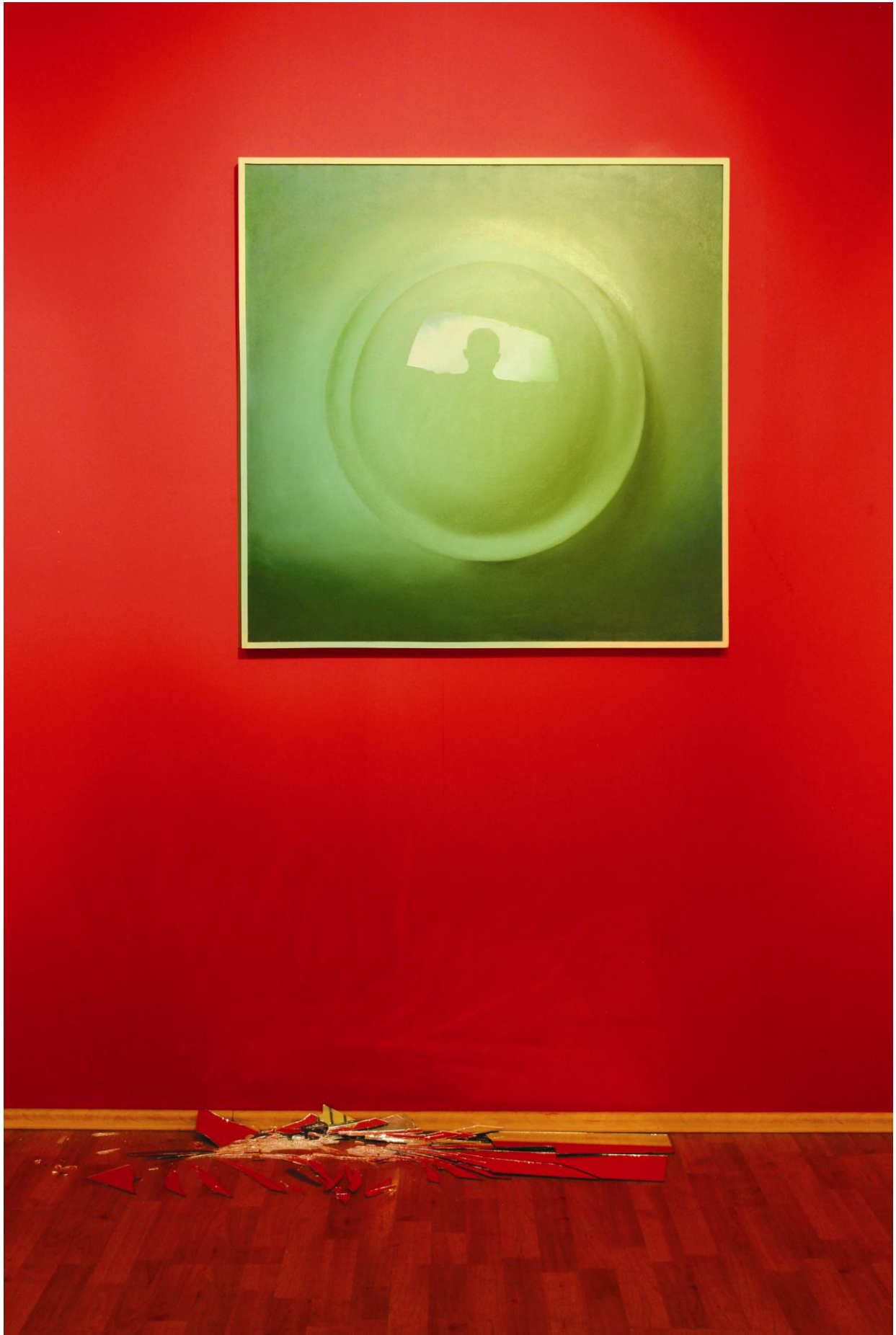

THE REFLECTIONS OF CONSCIOUSNESS
(2016)

*acrylic, installation and oil colors on canvas,
100 x 100 cm, The Creation Foundation of the Artist.*

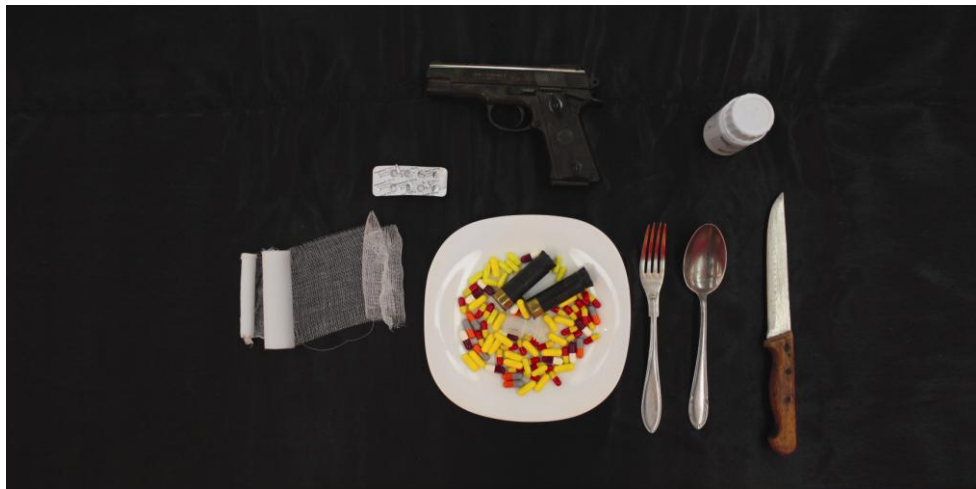

PARADISE AND HELL
(2016)

*installation, 3 m, 130 x 80 cm,
The Creation Foundation of the Artist.*

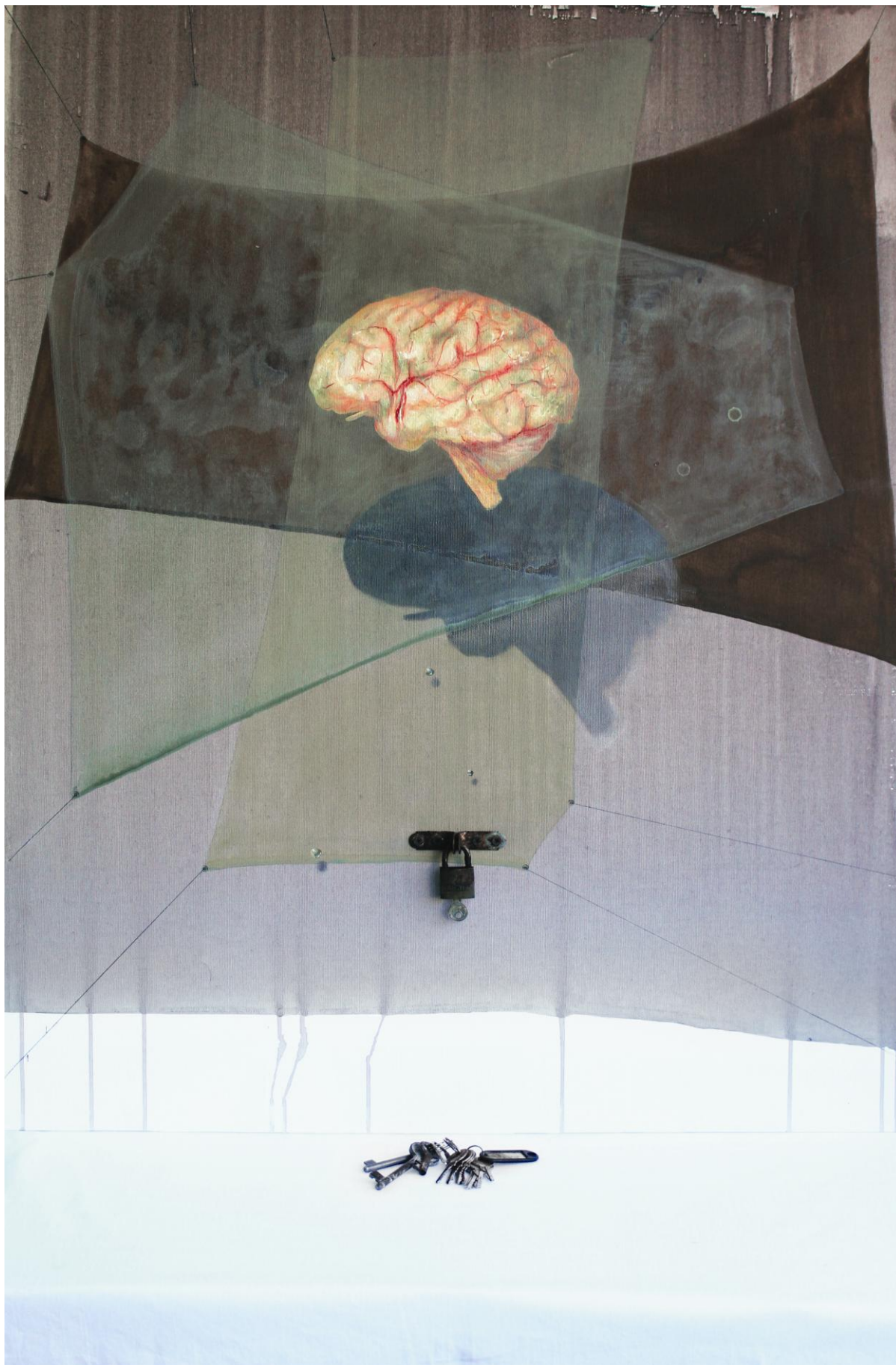

CONSCIENCE DICHOTOMY
(2016)

*acrylic, black pencil, installation and oil colors on canvas,
100 x 80 cm, The Creation Foundation of the Artist.*



DREAM
(2016)

*video-art, duration 2 min,
The Creation Foundation of the Artist*



THE PRESERVATION OF IDENTITY
(2015)

*Installation, 50 x 100 cm,
The Creation Foundation of the Artist*

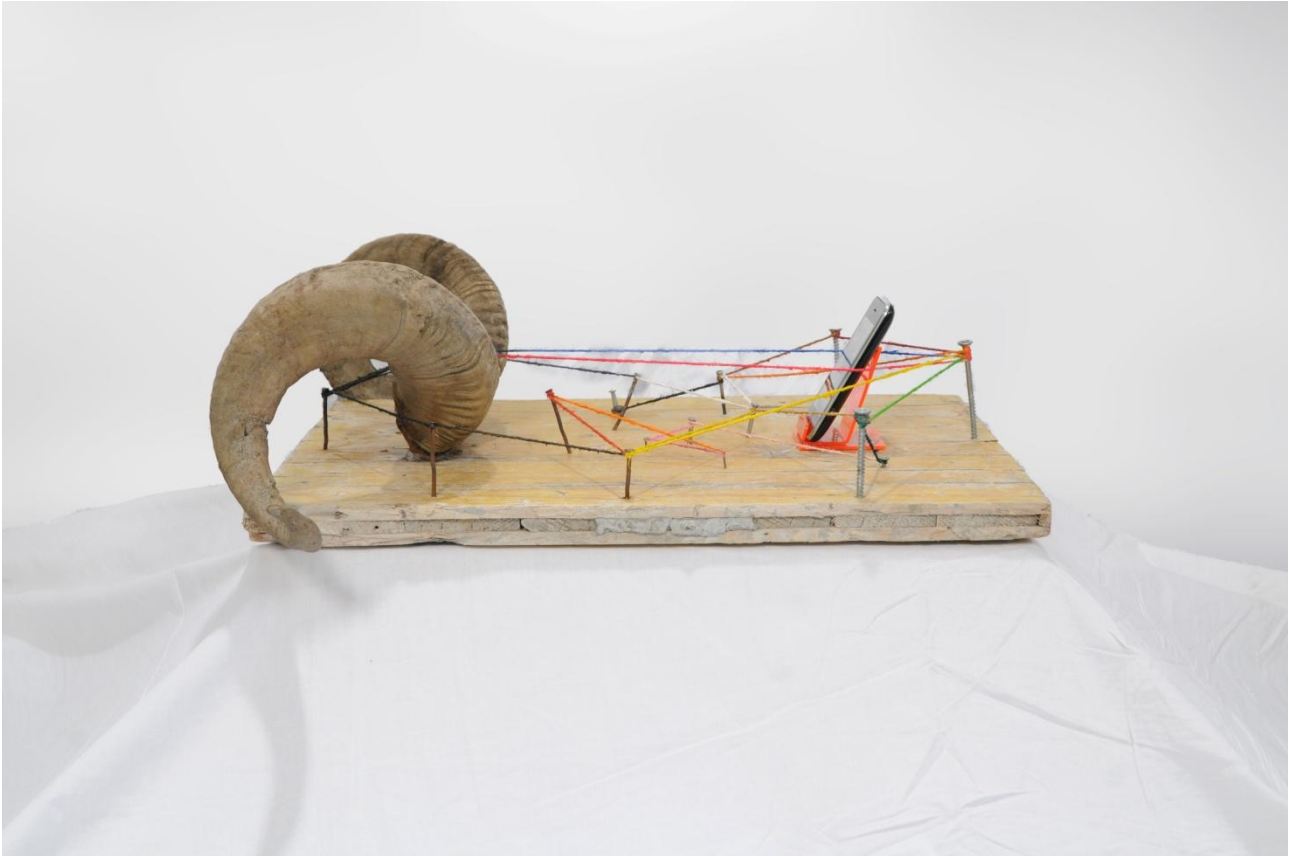

COMMUNICATION OF CIVILIZATIONS
(2015)

*Installation, 40 x 80 cm,
The Creation Foundation of the Artist*



PARTITION OF EUROPE
(2016)

*acrylic, black pencil, installation and oil colors on canvas,
52 x 71 cm, The Creation Foundation of the Artist.*



BAD EYE
(2016)

installation, 70 cm,
The Creation Foundation of the Artist.



BAD EYE
(2016)

installation, 70 cm,
The Creation Foundation of the Artist.



THE AUTOPSY OF EXISTENCE
(2016)

*installation, 50 x 20 cm,
The Creation Foundation of the Artist.*



SPRING 1997
(2016)

*installation, 53,12 x 12 cm,
The Creation Foundation of the Artist.*



NATURE'S BONES
(2016)

*installation and photography on canvas, 200 x 100 cm,
The Creation Foundation of the Artist.*



THE READING OF DESTINY
(2016)

*installation and coffee grounds on canvas, 100 x 70 cm,
The Creation Foundation of the Artist.*



RIVEDET
(2016)

*installation, 100 x 30 cm,
The Creation Foundation of the Artist.*



VIRGINITY PRESERVATION
(2016)

*installation, 20 x 15 cm,
The Creation Foundation of the Artist.*